

PLACE STRAW WATTLES PARALLEL TO SLOPE CONTOURS

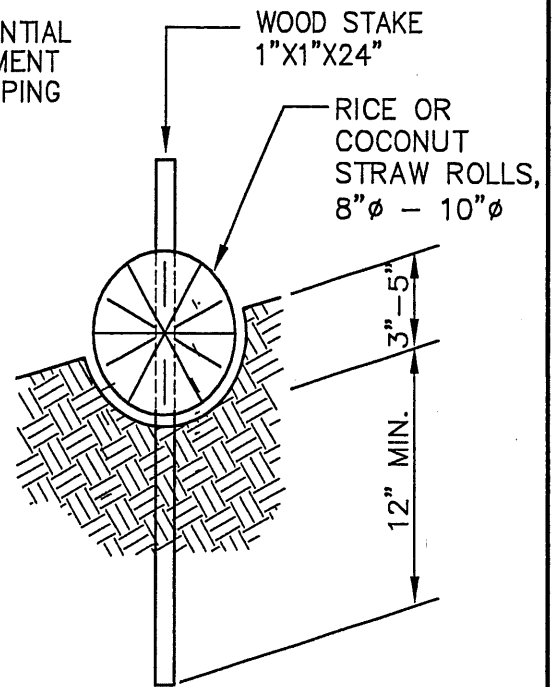

SECTION

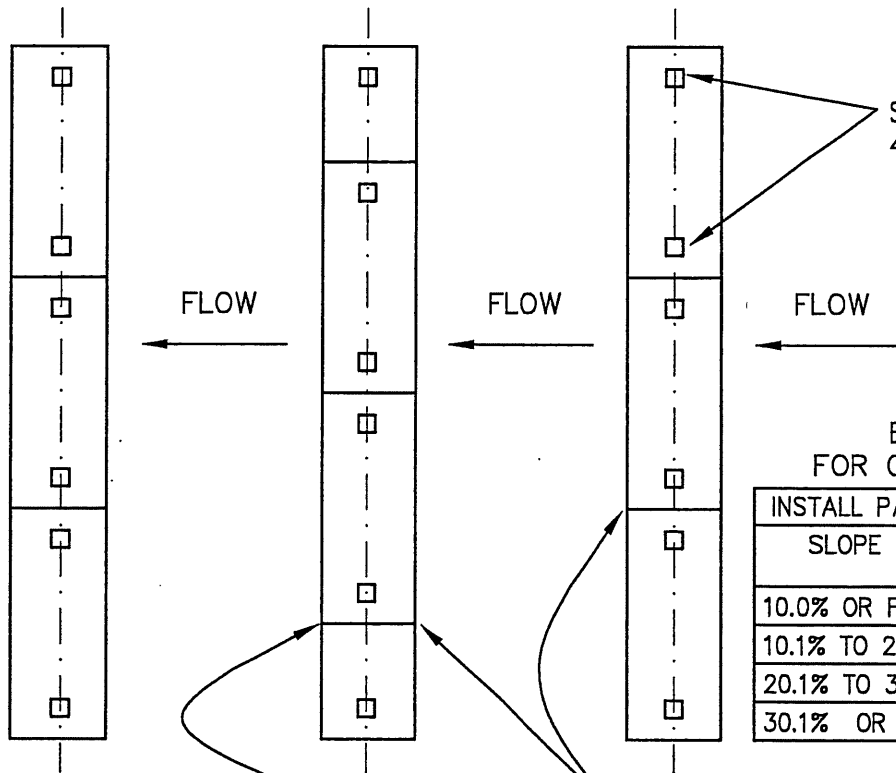

TIGHTLY ABUT ADJACENT WATTLES

PLAN

STAGGER JOINTS

BARRIER SPACING FOR GENERAL APPLICATION

INSTALL PARALLEL TO CONTOURS AS FOLLOWS	
SLOPE RATIO	MAXIMUM SPACING ON SLOPE BETWEEN WATTLES
10.0% OR FLATTER	50' O.C.
10.1% TO 20.0%	25' O.C.
20.1% TO 30.0%	10' O.C.
30.1% OR STEEPER	5' O.C.

NOTES:

1. ALL MATERIAL SHALL CONFORM TO OSSC (ODOT/APWA) SPECIFICATIONS, CURRENT EDITION.
2. SEDIMENT BARRIERS SHALL BE MAINTAINED UNTIL UP-SLOPE AREA IS PERMANENTLY STABILIZED.
3. AT NO TIME SHALL SEDIMENT BE ALLOWED TO ACCUMULATE ABOVE THE TOP OF THE STRAW WATTLE.
4. NEW SEDIMENT BARRIERS SHALL BE INSTALLED UPHILL AS REQUIRED TO CONTROL SEDIMENT TRANSPORT.

LAST REVISION DATE: JULY 2015	JO # STANDARD
<p align="center">STRAW WATTLE SEDIMENT BARRIER</p> <p align="center">(NTS)</p>	
SILVERTON, OR	DETAIL NO. 612